Take Back the Night

Justin Timberlake
Arr. RJT

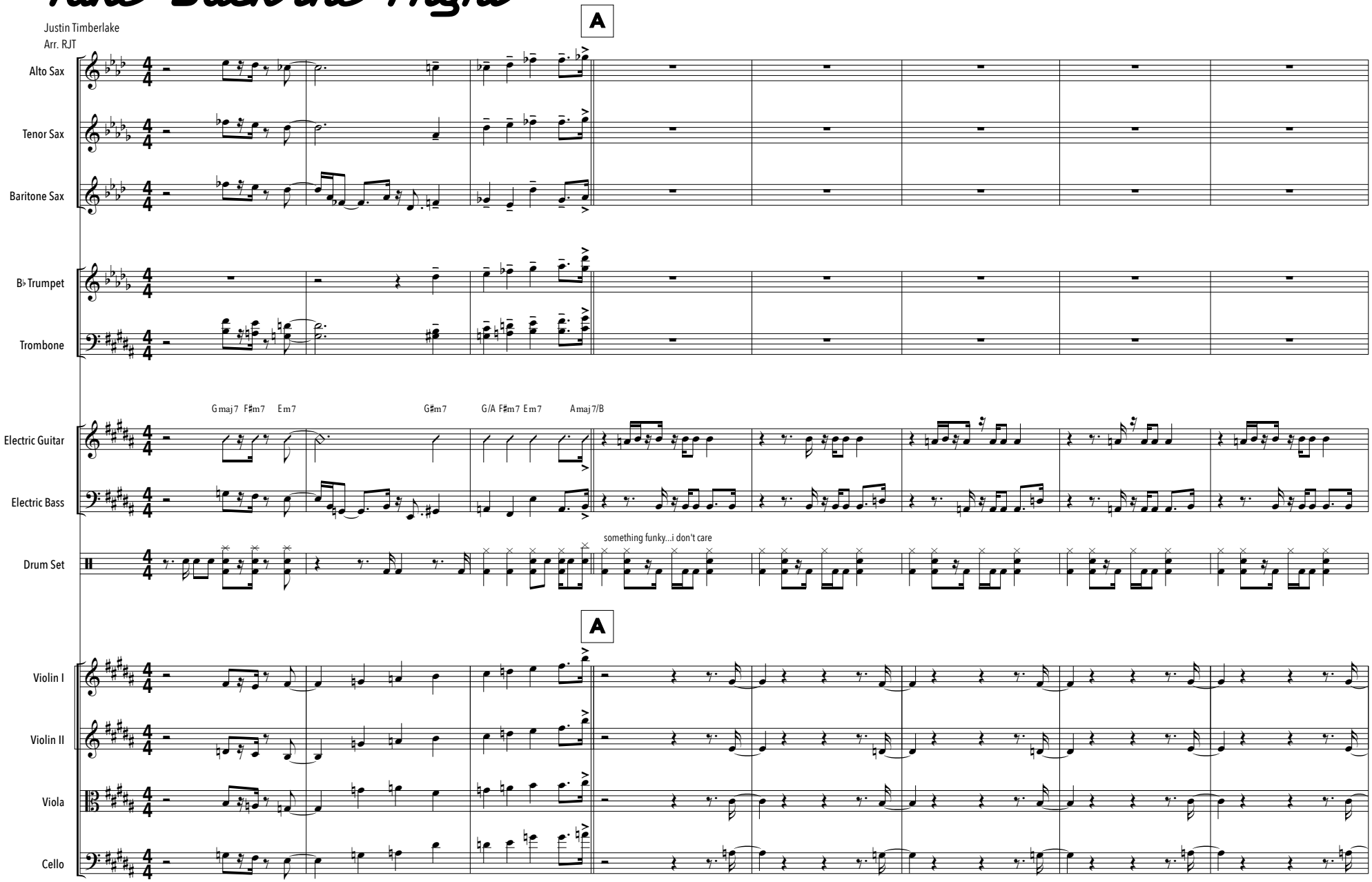

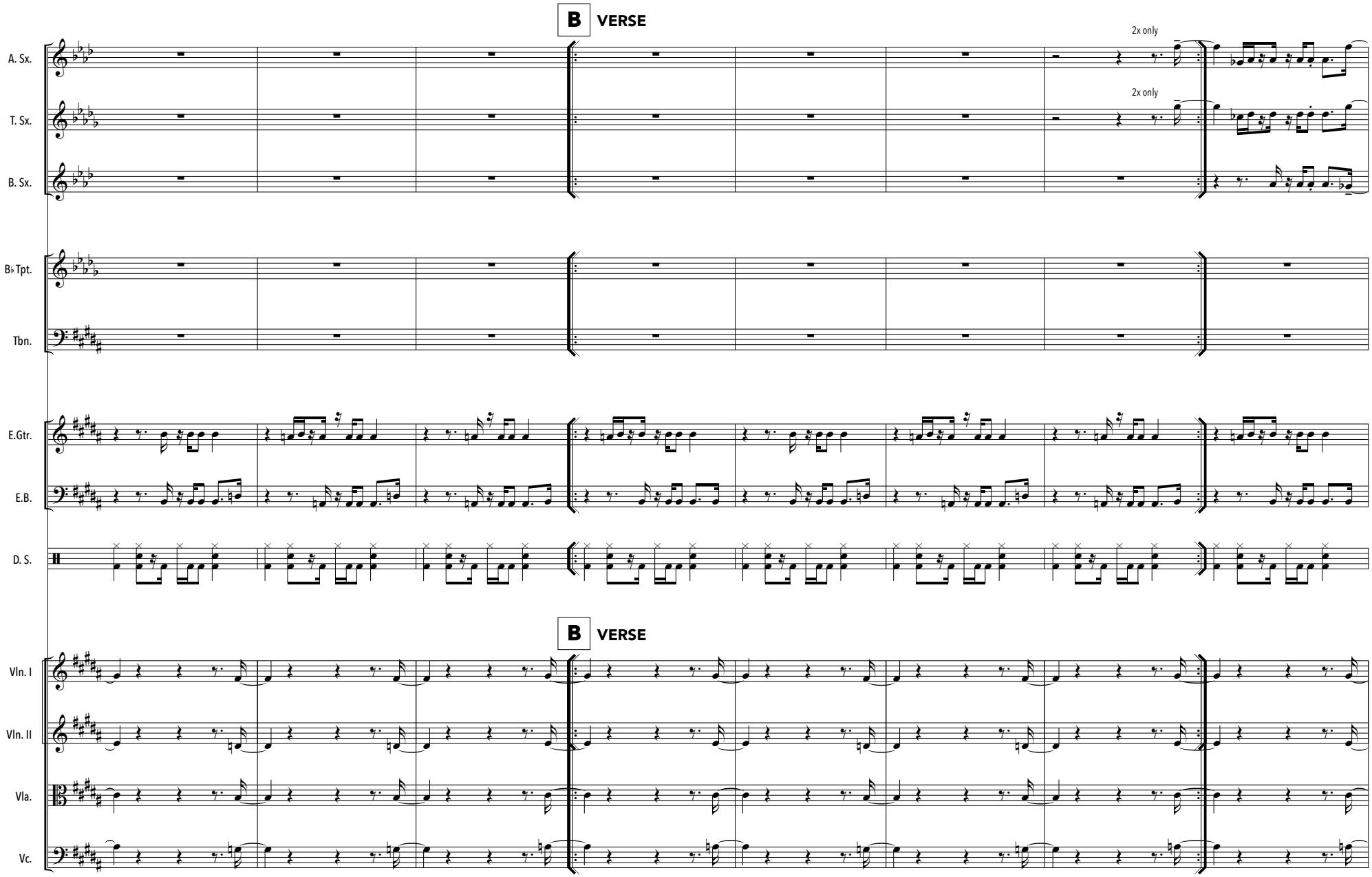
B VERSE
2x only
2x only
A. Sx.
T. Sx.
B. Sx.
B♭Tpt.
Tbn.
E.Gtr.
E.B.
D. S.
B VERSE
Vln. I
Vln. II
Vla.
Vc.

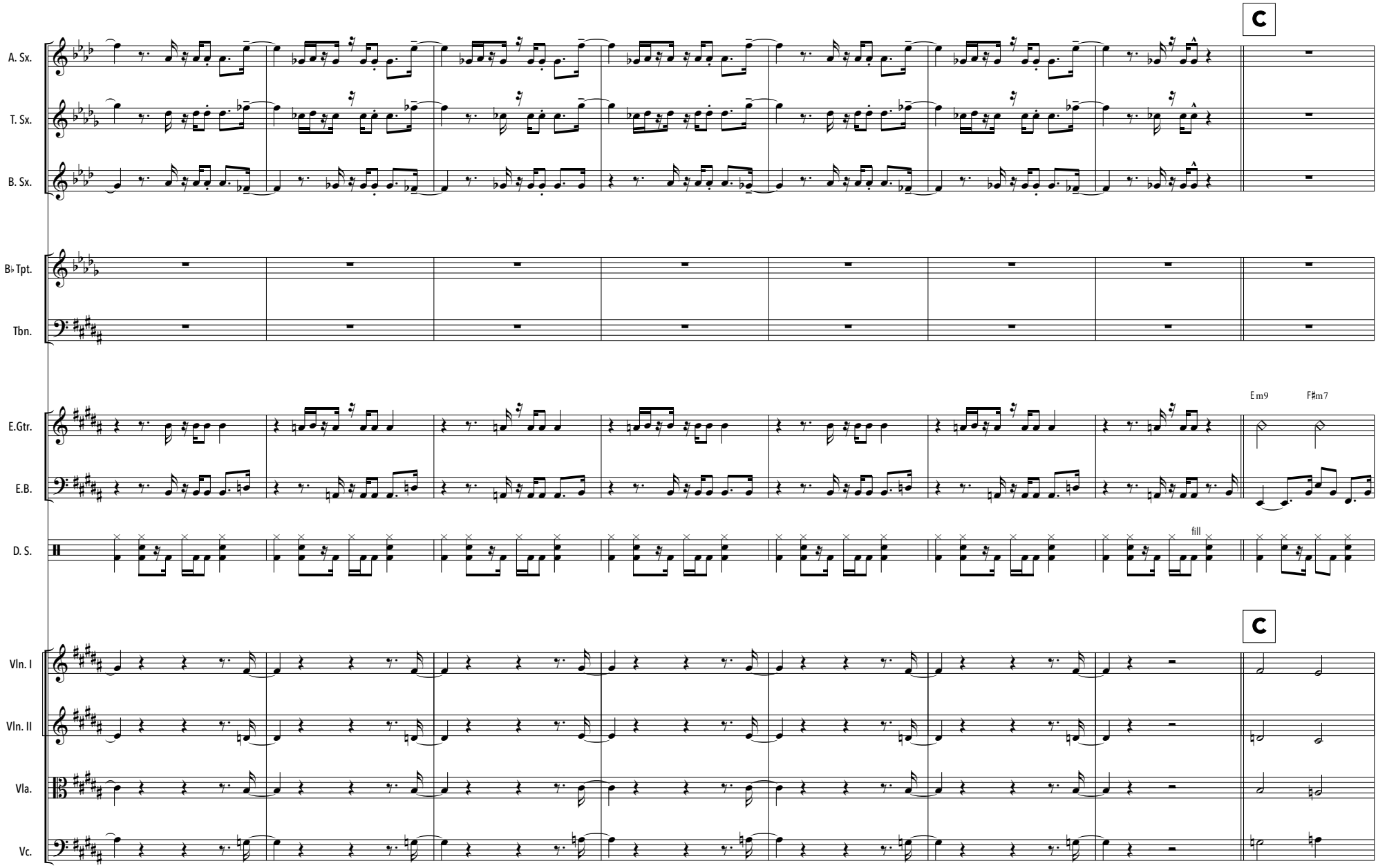
C
A. Sx.
T. Sx.
B. Sx.
B♭Tpt.
Tbn.
E.Gtr.
E.B.
D. S.
Em9
F♯m7
fill
C
Vln. I
Vln. II
Vla.
Vc.

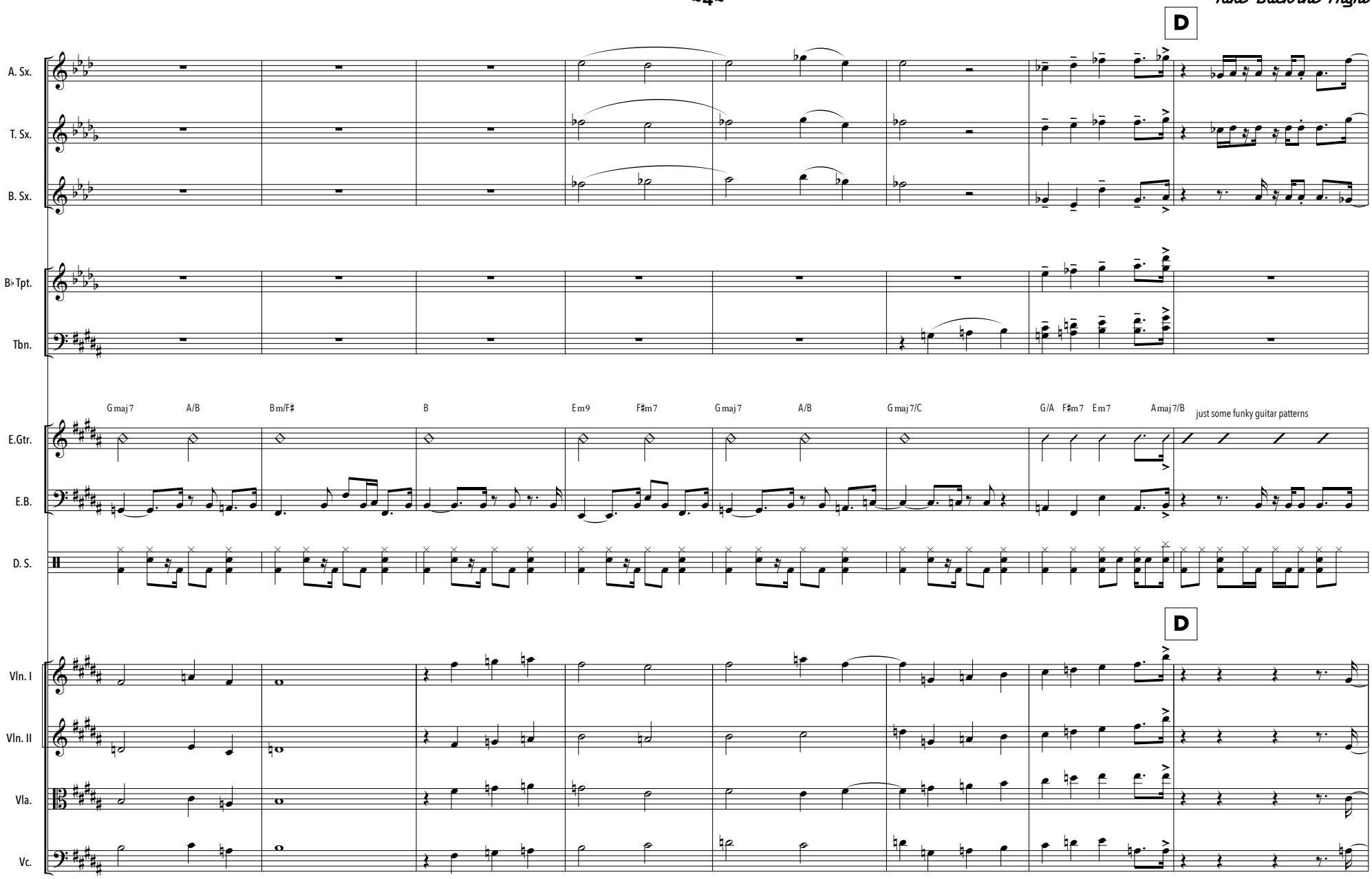
D
A. Sx.
T. Sx.
B. Sx.
B♭Tpt.
Tbn.
Gmaj7
A/B
Bm/F♯
B
Em9
F♯m7
Gmaj7
A/B
Gmaj7/C
G/A
F♯m7
Em7
Amaj7/B
just some funky guitar patterns
E.Gtr.
E.B.
D. S.
D
Vln. I
Vln. II
Vla.
Vc.

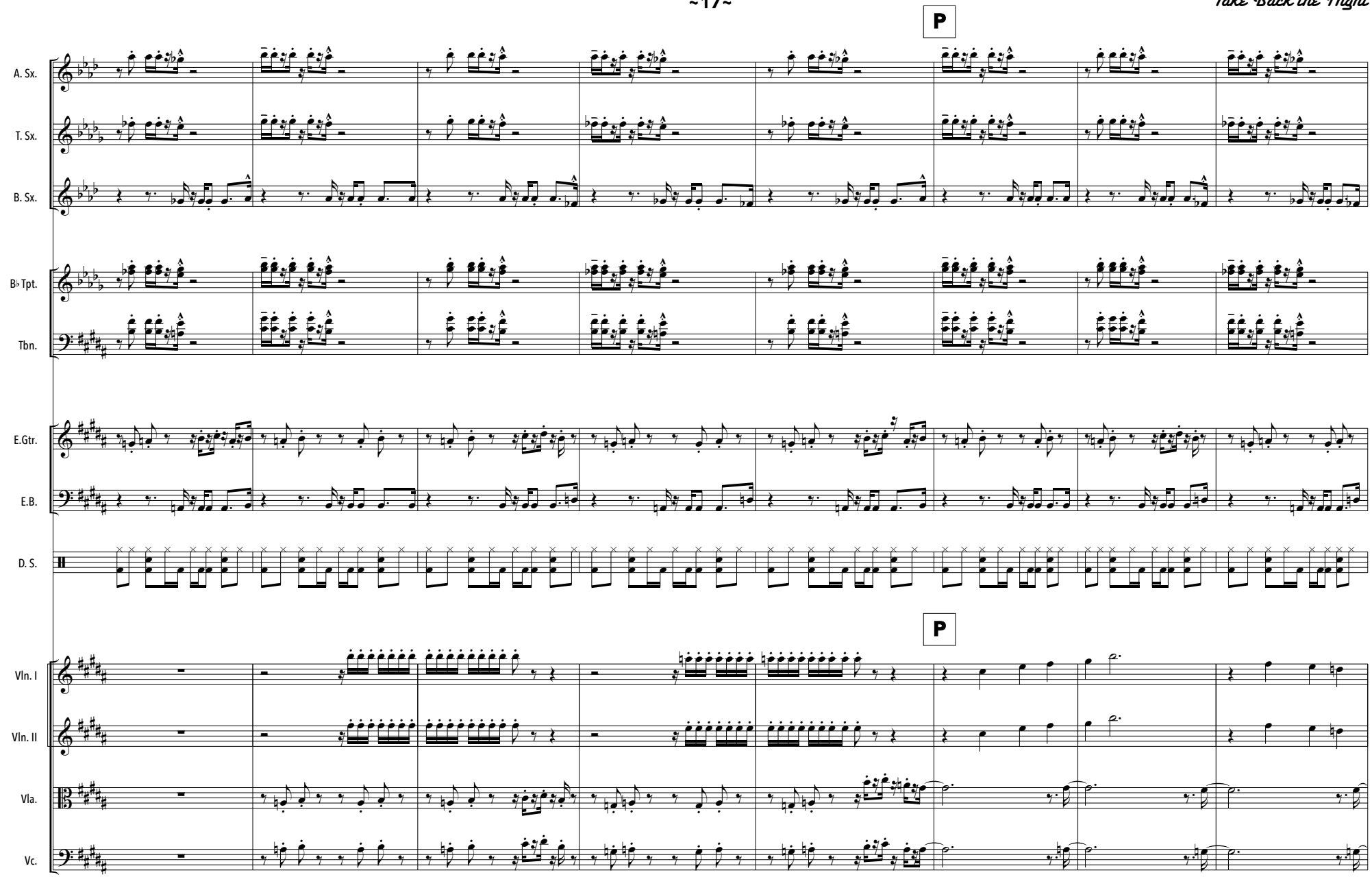
P
A. Sx.
T. Sx.
B. Sx.
B♭Tpt.
Tbn.
E.Gtr.
E.B.
D. S.
P
Vln. I
Vln. II
Vla.
Vc.

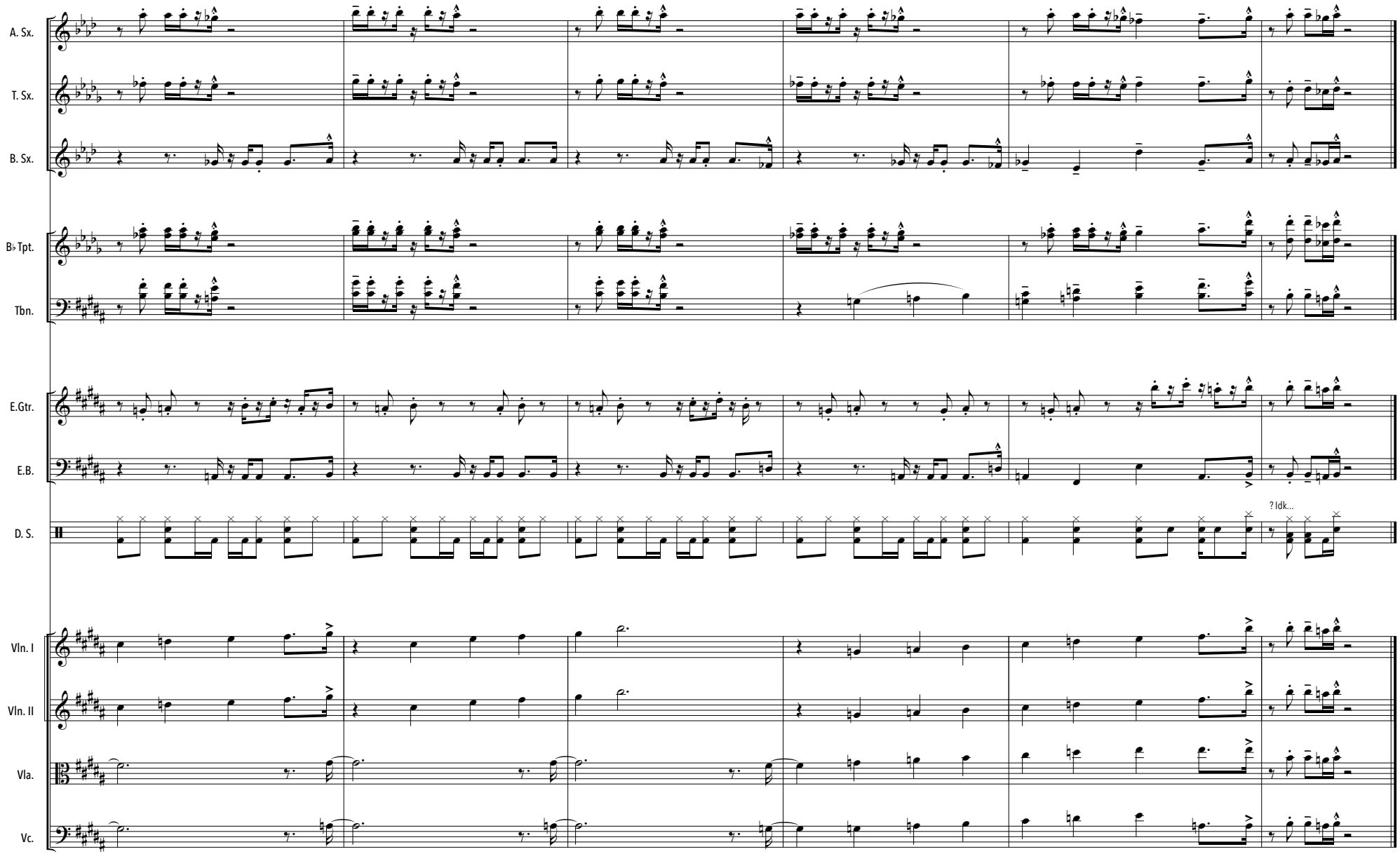
A. Sx.
T. Sx.
B. Sx.
B♭Tpt.
Tbn.
E.Gtr.
E.B.
D. S.
? Idk...
Vln. I
Vln. II
Vla.
Vc.